

What's New in Sage 300 2022.0

Product Update

August 2021

Safe Harbour Statement

Statements regarding our product development initiatives, including new products and future product upgrades, updates or enhancements represent our current intentions, but may be modified, delayed or abandoned without prior notice and there is no assurance that such offering, upgrades, updates or functionality will become available unless and until they have been made generally available to our customers.

Contents

- Overview of What's New in Sage 300
- Sage 300 2022.0 Release Features
- Live Demonstration
- Q&A

Benefits of Sage 300 2022.0

Better User Experience

- ✓ Greater productivity
- ✓ Less training/retraining
- ✓ Higher employee satisfaction

Advanced Capabilities & Flexibility

- ✓ Improve efficiency
- ✓ Gain better business insight
- ✓ Less workarounds/manual processes

Sage 300 | What's New in August 2022.0 release

Better User Experience

- Web Screen Improvements
- Desktop Screen Enhancements
- Sage Data & Analytics Access
- Enhanced 3rd Party Help

Advanced Capabilities & Flexibility

- Purchase Order Improvements
- Order Entry Improvements
- Reserve LanPak

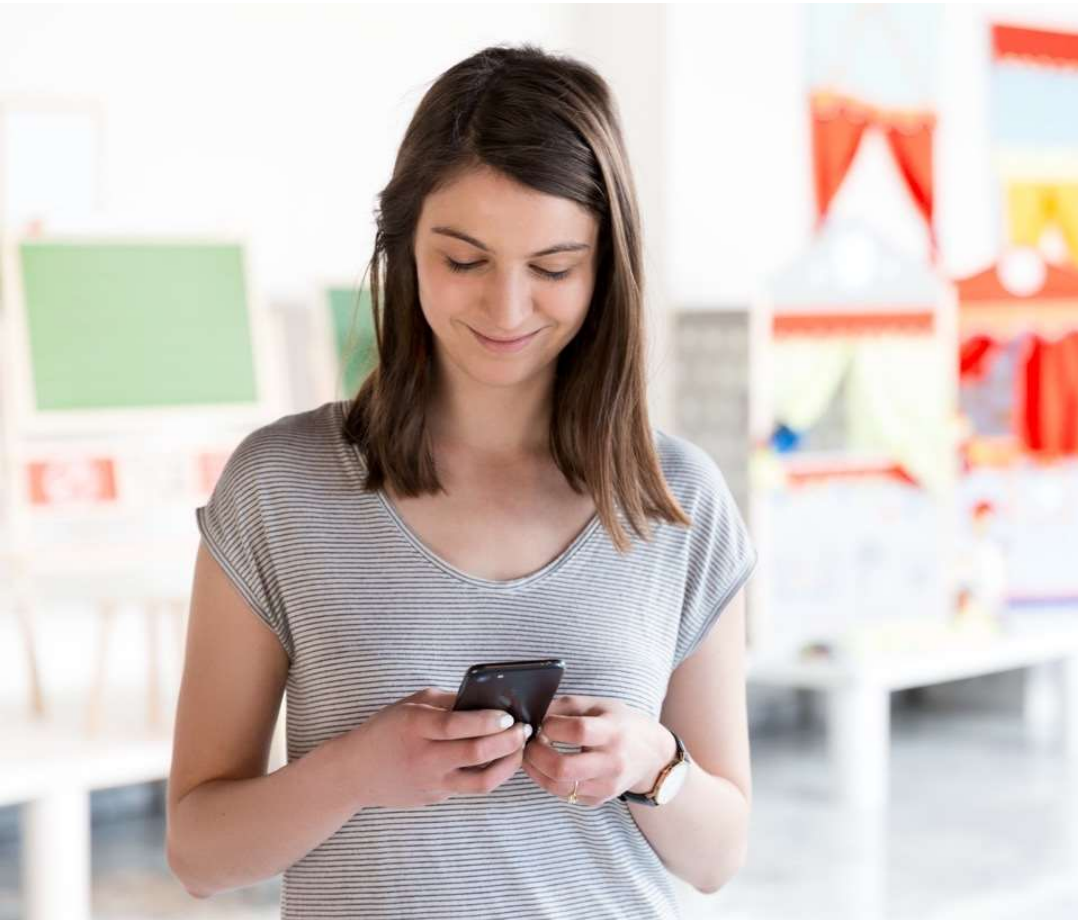

Better User Experience

Web Screen Improvements

Desktop Screen Enhancements

Sage Data & Analytics Access

Enhanced 3rd Party Help

New Web Screens

General Ledger

- Chart of Accounts

| Account | Description | Type | Normal Balance | Multicurrency | Functions |
|---------|------------------------------|---------------|----------------|---------------|------------|
| 1000 | Petty cash | Balance Sheet | Debit | No | No History |
| 1020 | Bank account, operating | Balance Sheet | Debit | Yes | No History |
| 1021 | Bank account, American Ex... | Balance Sheet | Debit | Yes | No History |
| 1022 | Bank account, VISA | Balance Sheet | Debit | Yes | No History |
| 1023 | Bank account, Mastercard | Balance Sheet | Debit | Yes | No History |
| 1025 | CCB Visa | Balance Sheet | Debit | Yes | No History |
| 1027 | Bank account, corporate | Balance Sheet | Debit | Yes | No History |
| 1030 | Bank account, payroll | Balance Sheet | Debit | No | No History |
| 1040 | Bank account, US dollars | Balance Sheet | Debit | Yes | No History |
| 1045 | SEATAC Visa | Balance Sheet | Debit | Yes | No History |

Accounts Receivable

- AR Customer List

| Select (by Customer Number) | From | To |
|-----------------------------|------|------------|
| 1000000000 | | 2222222222 |
| (None) | | |
| (None) | | |
| (None) | | |
| (None) | | |
| (None) | | |

Aging
Age By: Document Date, Age As Of: 7/21/2021, Cutoff Date: 7/21/2021, Include Prepayments: ☒

Credit Limit
☐ No Limit
☐ No Credit Used
☐ Up To: 10 % Available
☐ Over Limit

New Web Screens

Reminder List

Sage 300 [SAMLTD]

localhost/Sage300/OnPremise/QURNSU4tU0FNTFRE/Core/Home

sage 300

Session Date: Jul 21, 2021 Administrator SAMLTD

Search Help Settings Tools

Home

Accounts Payable

Accounts Receivable

Administrative Services

Bank Services

Common Services

General Ledger

Inventory Control

Multiple Contacts

Order Entry

Project and Job Costing

Purchase Orders

Tax Services

Payroll Employee Timecards

Business Intelligence Reporting

Scheduling

Reminder List

Schedules

Reminder List

List

Due Personal Schedules

Edit Columns

| Schedule Code | Schedule Description | Processed | Run Date | Last Run Date |
|---------------|----------------------|-----------|-----------|---------------|
| MONTHLY | Monthly schedule | No | 7/1/2021 | |
| WEEKLY | Weekly schedule | No | 7/19/2021 | |

Page 1 of 1

1 - 10 of 10 items

Schedule Process

New Web Screens

Project And Job Costing Transaction Screens

- Opening Balance
- Costs
- Material Usage
- Material Returns

New Web Screens

Project And Job Costing

- Material Allocation
- Post Transactions
- Print Transaction Listing

Redesigned Finder

The Finder improves filtering and makes it easier to navigate through large sets of results

Filtering improvements:

- Persistent filtering to help set default search.
- Additional filtering options, now make highlighting first and last record easier.
- Filtering option is set to 'Show all records' so users can view previous and next records by default.
- Users may also change the size of the finder.

Usability improvements:

- Aligned more with the desktop functionality
- Improved keyboard accessibility

| Batch Number | Description | Batch Date | Batch Type | Batch Status | Source Applica |
|--------------|-------------|------------|------------|--------------|----------------|
| 67 | | 3/11/2021 | Entered | Open | AR |

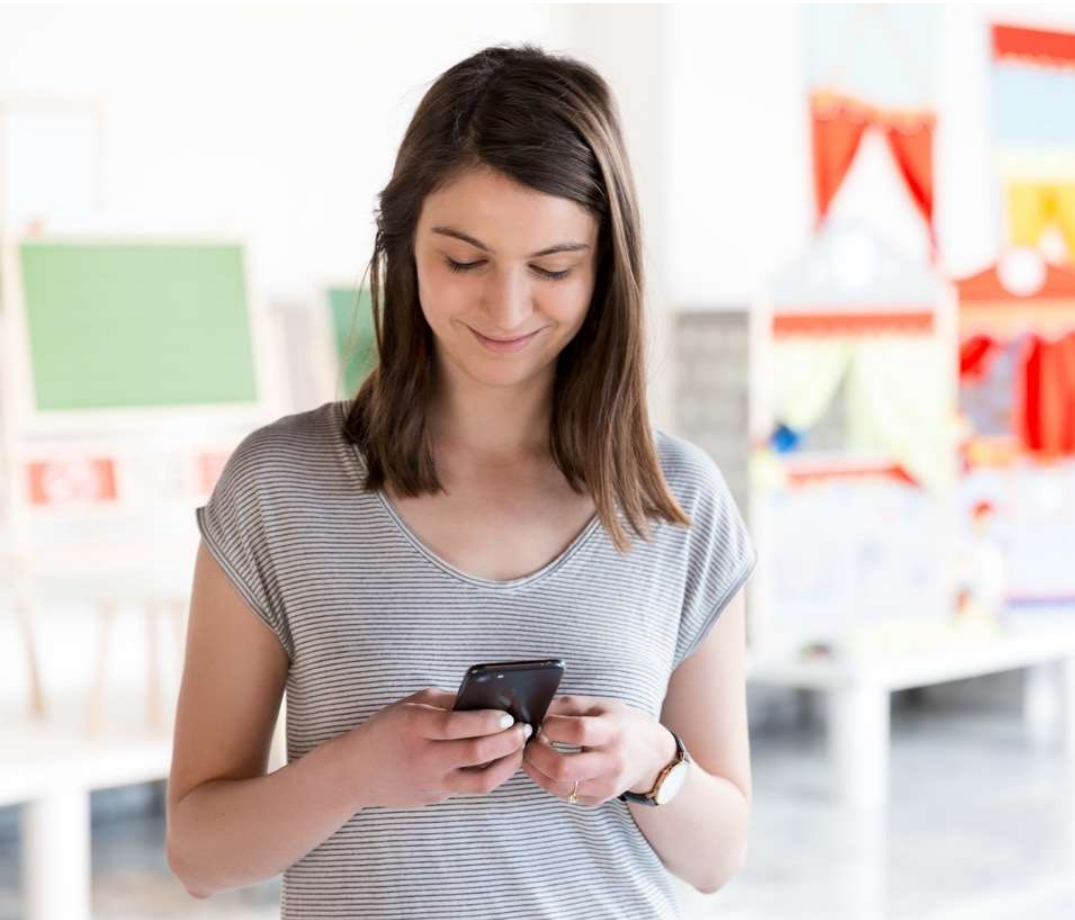

Better User Experience

Web Screen Improvements

Desktop Screen Enhancements

Sage Data & Analytics Access

Enhanced 3rd Party Help

64-bit Financial Reporter

- Increased compatibility with several business software
- Users now have seamlessly use General Ledger Financial Reporter with either 32 or 64-Bit Microsoft Excel.

SAMLTD - G/L Print Financial Statements

File Settings Help

Statement Name: Browse...

Fiscal Option: Year/Period: 2020 - 06

Report Type: ☒ Actual ☐ Provisional

Report As: ☐ Separate ☒ Consolidated

Include: ☐ Report Options ☒ Drill Down Information

Sort By: ☐ Account No. ☒ Segment ☐ Account Group

Account: From: To: ZZZZ

☐ Select Account Groups By Sort Code Range

From Account Group: To Account Group: ZZZZZZZZZZZZ

| Segment Name | From | To | Report As |
|--------------|------|-----|--------------|
| Division | | ZZZ | Consolidated |
| Region | | ZZ | Consolidated |
| | | | |
| | | | |

Print Destination: ☒ Printer ☐ Preview ☐ File ☐ E-mail

Print Close

Note that users can either upgrade to 64-bit Sage Financial Reporter or leave it at 32-bit and upgrade at their own pace in future.

For Sage 300 only

© 2021 The Sage Group plc, or its licensors. All rights reserved.

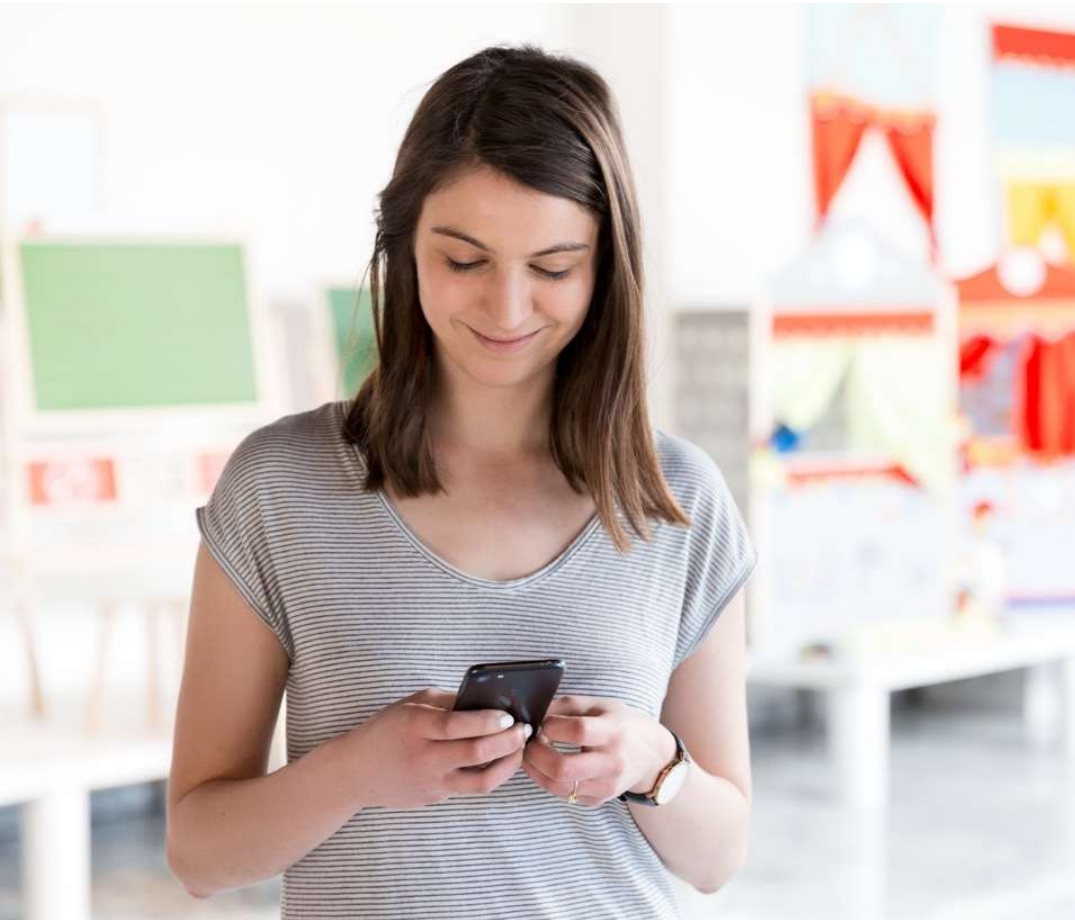

Better User Experience

Web Screen Improvements

Desktop Screen Enhancements

Sage Data & Analytics Access

Enhanced 3rd Party Help

Sage Data & Analytics Menu

New options to start Sage Data & Analytics from within Sage 300

- Desktop Screens:

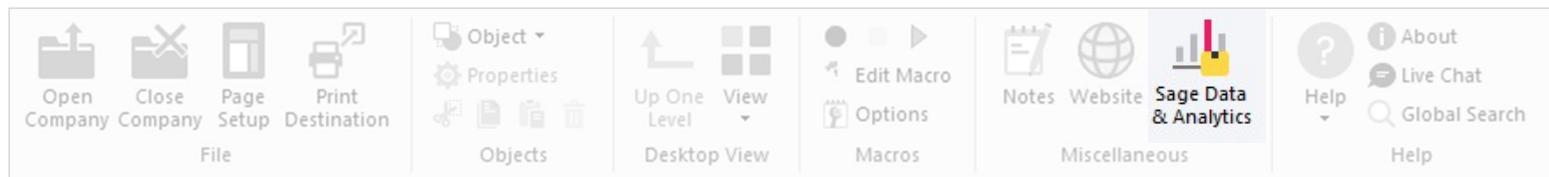

- Web Screens:

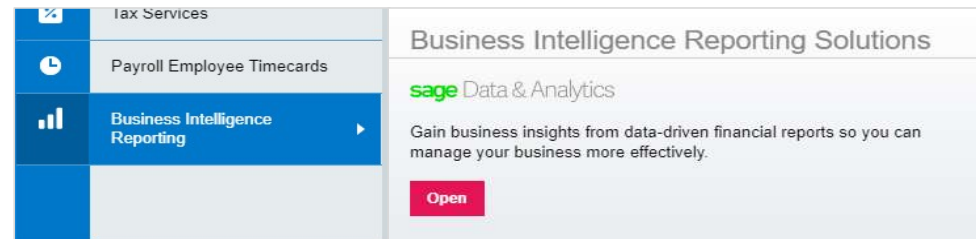

For Sage 300 and Sage 300cloud

Enhanced 3rd Party Help

- 3rd party applications can now link and drop their content in Sage 300 help menu.
- Users can find the information and resources needed to use these 3rd party applications with Sage 300.

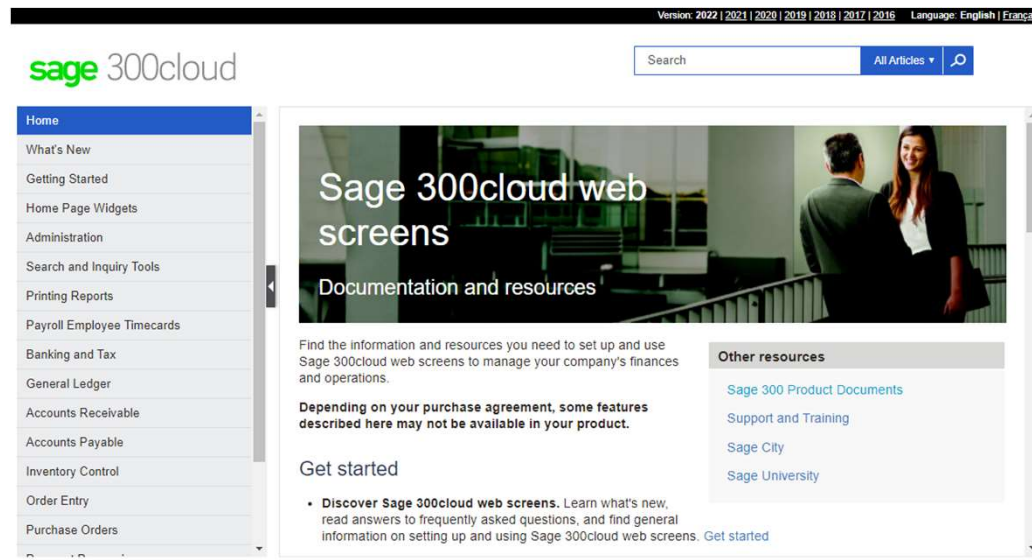

For Sage 300 and Sage 300cloud

Advanced Capabilities & Flexibility

Purchase Orders
Order Entry
Reserve LanPak

Purchase Order Improvements

- Users can enter negative additional costs on purchase order credit notes.
- Users can now also mass update the Location or Expected Ship Date in Order detail lines.

| Lin... | Additional Cost | Description | Amount | Proration Method | Distribute Proration | Expense Account |
|--------|-----------------|------------------|--------|------------------|----------------------|-----------------|
| 1 | SHIP | Shipping charges | -35.00 | No Proration | No | 6600 |

| Lin... | Completed | Item Number | Item Description | Location | Drop-Ship | Quantity Ordered | Unit of Measure | Unit Cost |
|--------|-----------|-------------|---------------------------|----------|-----------|------------------|-----------------|-----------|
| 1 | No | A1-103/0 | Fluorescent Desk Lamp | 1 | No | 10 | Ea. | 19.889693 |
| 2 | No | A1-105/0 | 13W Mini Fluorescent Bulb | 1 | No | 30 | Ea. | 3.546839 |

For Sage 300 and Sage 300cloud

Order Entry Improvements

- Users now can mass update the Location or Expected Ship Date in Order detail lines.

| Lin. | Type | Item No. / Misc. Charge | Kt/BOM | Description | Price List | Location | Deliver By | Exp. Ship Date |
|------|------|-------------------------|--------|--------------------|------------|----------|------------|----------------|
| 1 | Item | A1-103/0 | | Fluorescent Des... | CANADA | 1 | 6/30/2020 | 7/3/2020 |
| 2 | Item | A1-105/0 | | 13W Mini Fluore... | CANADA | 1 | 6/30/2020 | 7/3/2020 |

| | Qty. on Hand | Qty. on Sales Order | Qty. on Purchase Order | Qty. Committed | Qty. Available |
|---------------------|--------------|---------------------|------------------------|----------------|----------------|
| Location 1 (Ea.) | 70 | 15 | 80 | 0 | 70 |
| All Locations (Ea.) | 378 | 23 | 510 | 0 | 378 |

Order Subtotal: 274.90 USD

For Sage 300 and Sage 300cloud

Reserve LanPak User Licenses

- Users can now reserve one or several LanPak user licenses for a user or any 3rd party product.
- LanPak license provides specific users uninterrupted access to Sage 300.

| | | | |
|-----------------------|-----------|----------|--|
| User ID | RMAY | | |
| User Name | Renee May | | |
| Account Type | User | Language | English |
| Authentication Method | Sage 300 | Job Role | CFO/VP of Finance |
| Windows Domain | | Browse | <input checked="" type="checkbox"/> Reserve a LanPak License |

Please, refer to the Reserve LanPak Licenses video.

For Sage 300cloud only

Additional Changes

Additional Changes to Sage 300 2022.0

Integration Access Pack (IAP) : End-of-Life

- Sage will be discontinuing Integration Access Packs (IAP) used in some 3rd Party Applications that integrate to Sage 300. After customers upgrade to 2022.0, IAPs will not be accessible and users will be automatically switched to consume LanPaks to access data, or the system.
- Additionally, as of 2022.0 we're providing the ability to "Reserve LanPaks" and key users or 3rd Party Applications can be flagged as a designated user, allowing them to always have access to Sage 300.

Sage Contact app : End of support

- Sage Contact app, which could be used for viewing and managing Sage 300 customer information within Microsoft Outlook as part of the Microsoft 365 integration is no longer supported.

.NET Remoting : End of support

- .Net Remoting will no longer be supported by Sage 300.

It's Demo Time!

Questions

Thank you

sage

Customer Support Materials

References and Training

The following materials have been created to assist customers with the 2022.0 release.

Release Notes

[Link](#)

Sage University Courses

[English](#)

[French](#)

Videos

What's New in Sage 300 2022.0 [EN](#) [FR](#)

Reserve LanPak Licenses [EN](#) [FR](#)

Purchase Order Improvements [EN](#) [FR](#)

Order Entry Improvements [EN](#) [FR](#)

KB Articles

[Sage 300cloud](#)

[KB 112189](#)

Thank you

sage